Os theater van de Vasteloavendj
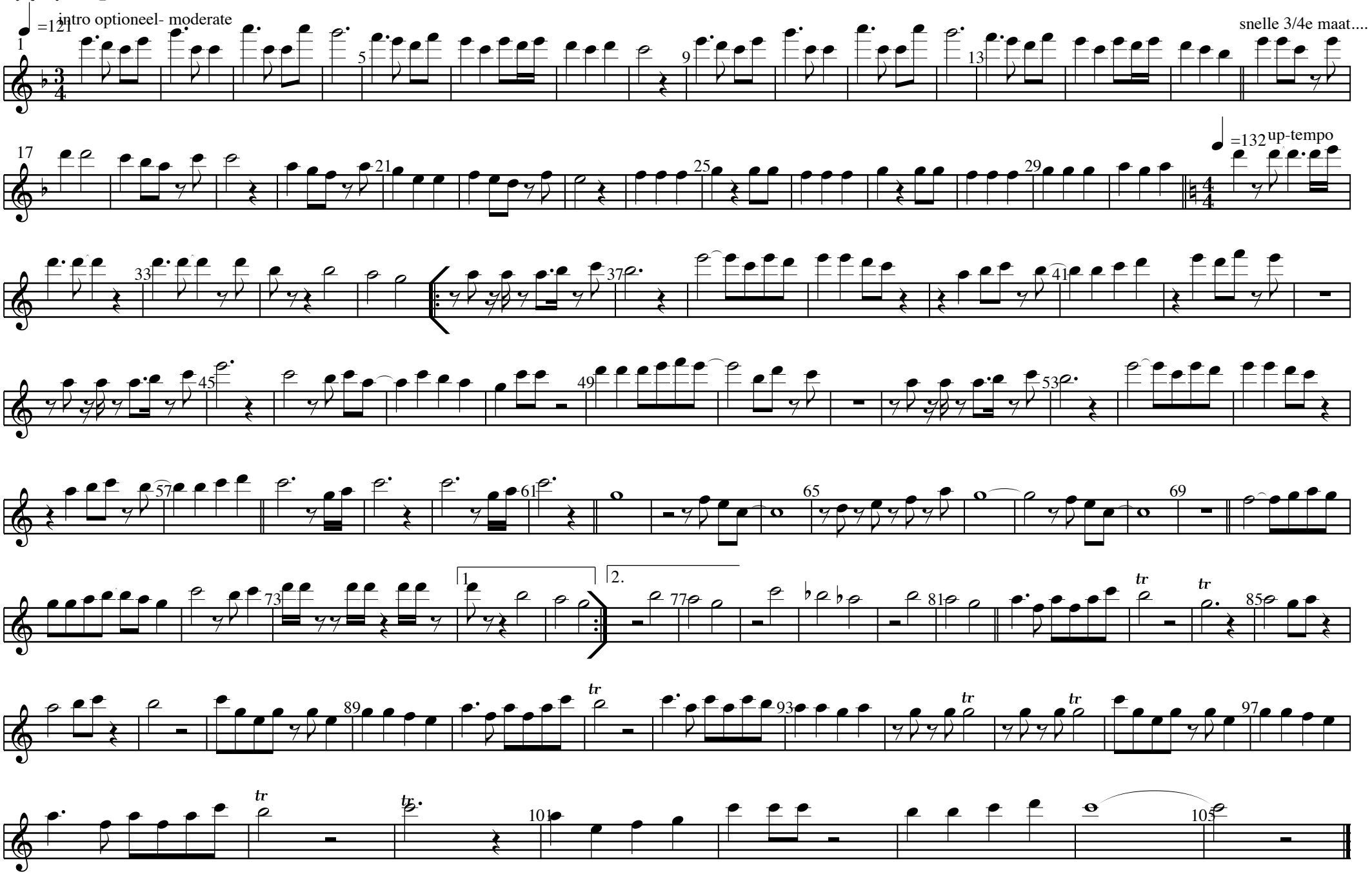
Flute 1